

**PLAN SHOWING THE PROPOSED ADDITION TO THE  
EXG BUILDING AT PLOT NO 75 KAMARAJAR  
NEDUN SALAI, IN SY.NO.80 PAMMAL VILLAGE  
SAIDAPET TALUK, CHENGAI ANNA DIST SCALE 1" = 8'-0"**

NOTE: EXG APPROVED B.A NO. 264/83 DATED 23-2-83.

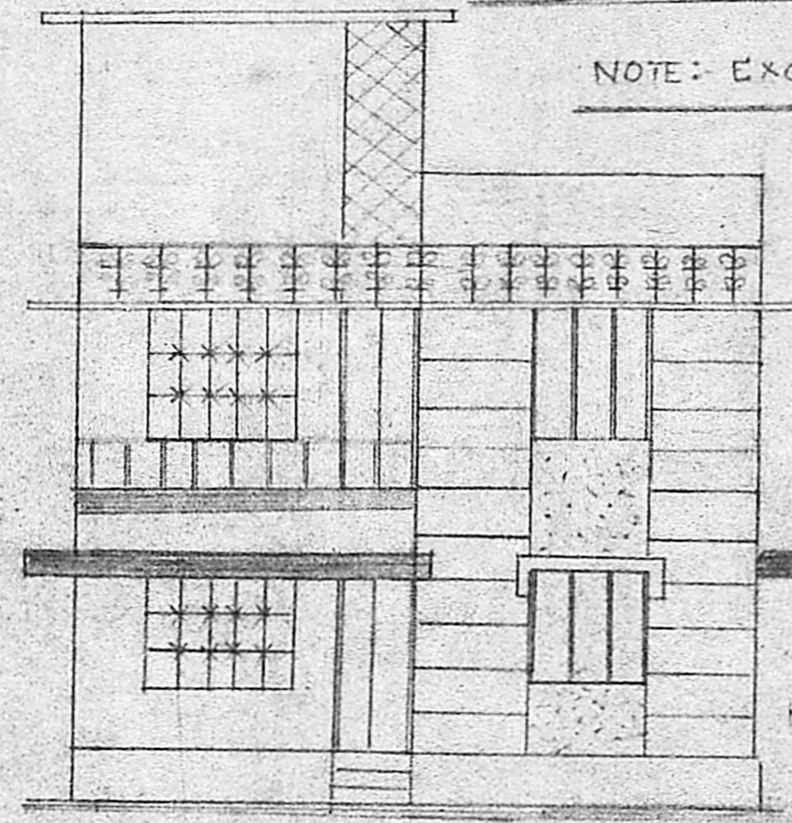

ELEVATION

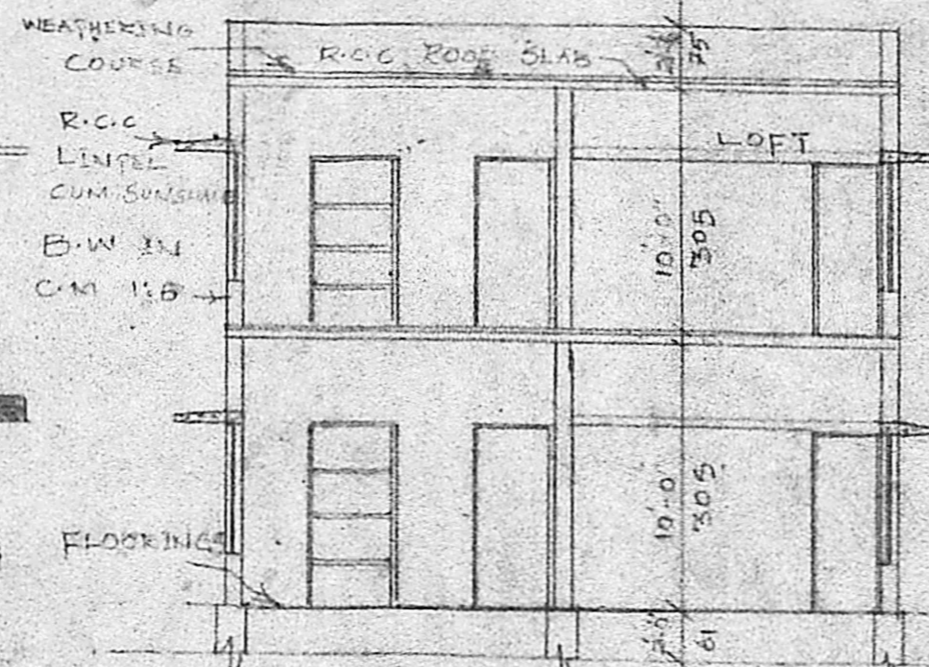

SECTIONAL

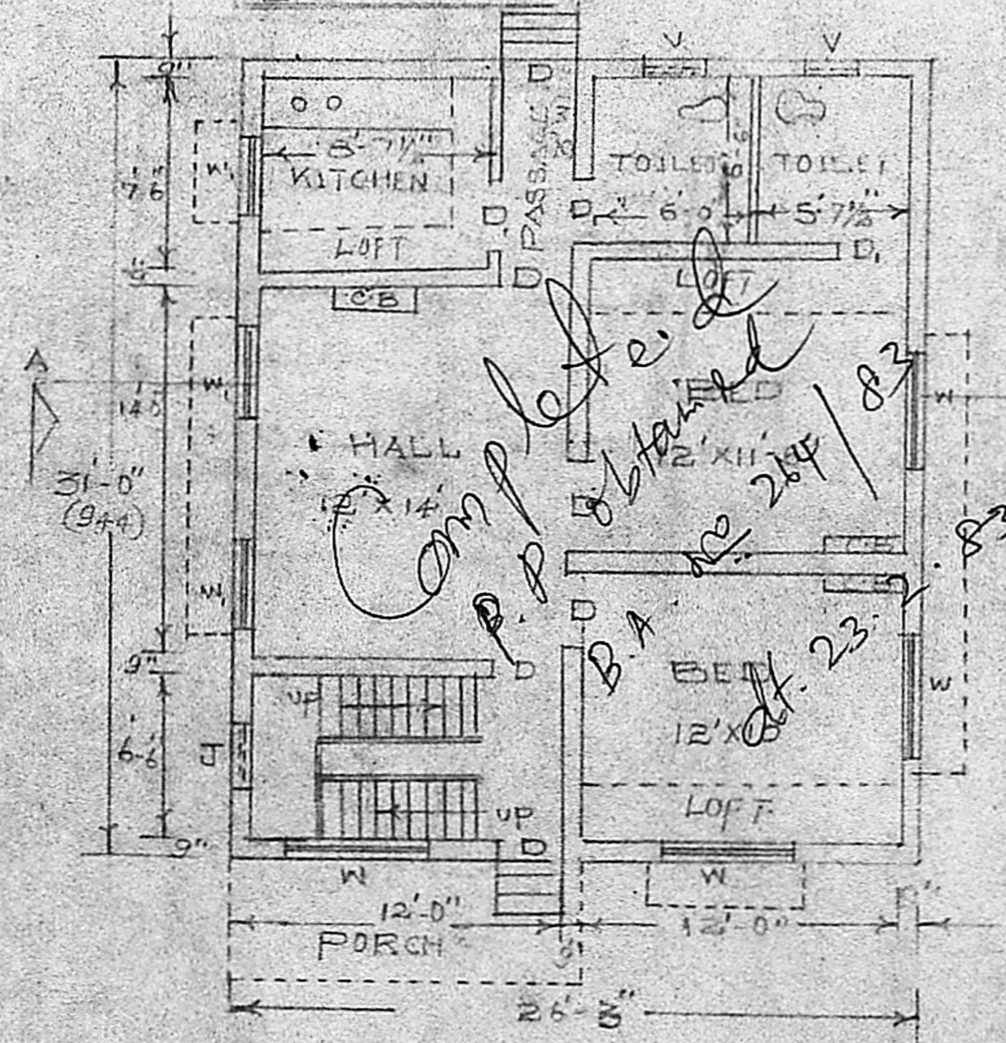

PLAN

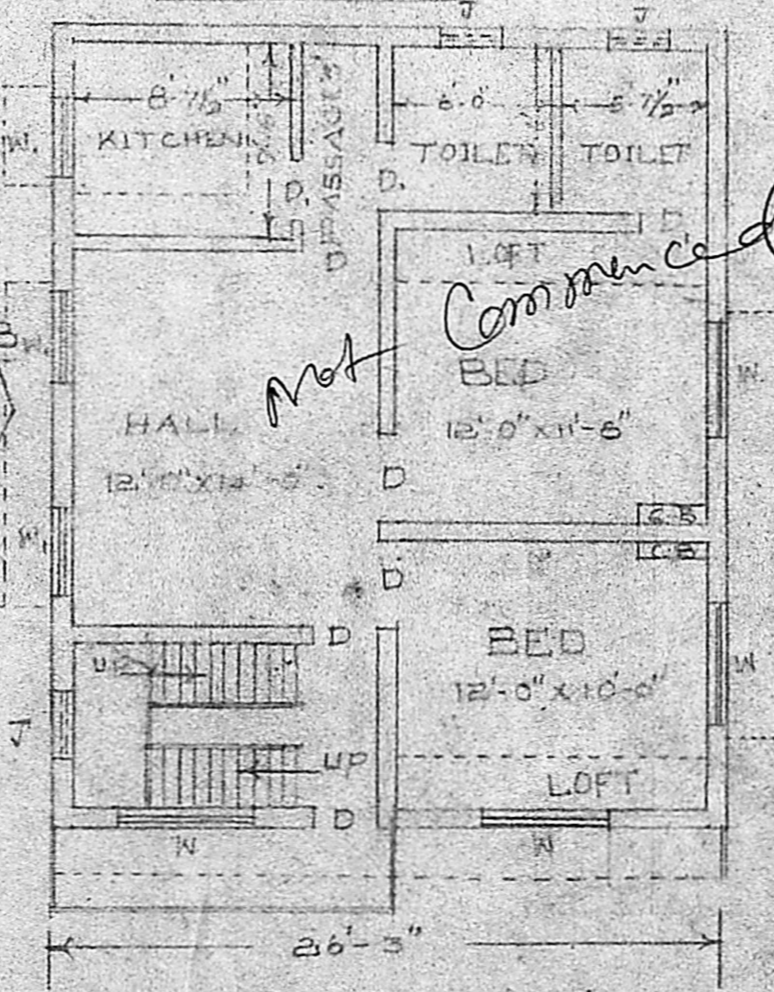

FIRST FLOOR PLAN

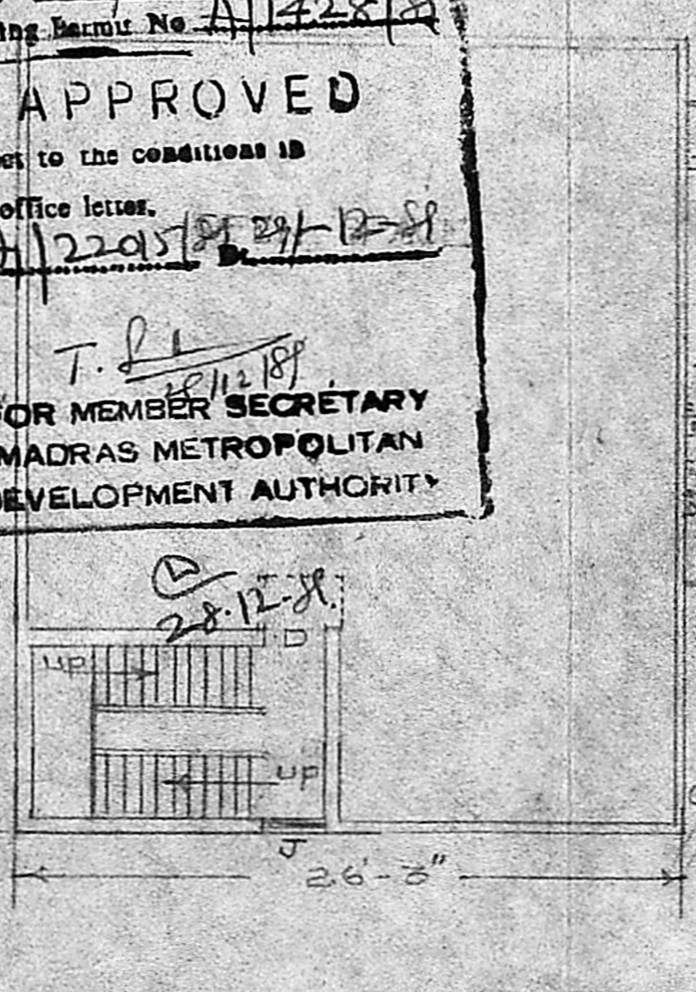

SECOND FLOOR PLAN

Planning Permit No. **A/1428/81**  
**APPROVED**  
Subject to the conditions in  
this office letter.  
No. **A/2205/81** 29-12-81  
*T.P.L.*  
**FOR MEMBER SECRETARY  
MADRAS METROPOLITAN  
DEVELOPMENT AUTHORITY**

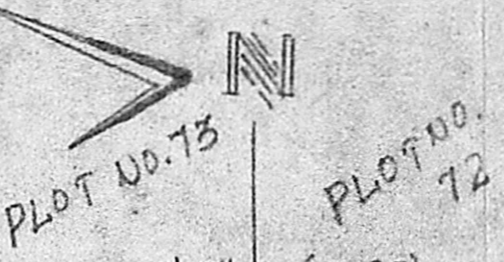

KEY PLAN SCALE 1" = 16'-0"



KEY PLAN SCALE 1" = 16'-0"

REFERENCE

D-DOOR - 4'-0" x 7'-0" (12' x 21')

D<sub>1</sub>-DOOR - 3'-0" x 7'-0" (9' x 21')

W-WINDOW - 4'-6" x 5'-0" (14' x 15')

W<sub>1</sub>-WINDOW - 3'-3" x 5'-0" (9' x 15')

	SQ. FT.	SQ. M.
PLOT	2400	222.98
EXG. AREA	215.3	75.74
PRO. AREA	923.3	86.77

PROPOSED

BOUNDARY

ROAD

OWNER: *[Signature]*

*G. Ratha Prabhu, D.C.E.,*  
Consulting Engineer,  
Licensed Surveyor,  
CORPORATION OF MADRAS  
LICENCE No. 504.  
Pammal & Nandivaram,  
Guduvancheri Town Panchayat,  
L.A. Road, S.B. Sivasubramanian Nagar,  
NAGALKENI, MADRAS-600044.

FOUNDATION DETAILS